

BOUNDARY DATA						
LINE	BEARING	DISTANCE	NORTH	SOUTH	EAST	WEST
1-2	N 89° 27' E	166.51	160		166.50	
2-3	S 5° 05' E	440.76		439.03	39.05	
3-4	S 81° 19' 30" W	192.20		28.99		190.00
4-5	N 6° 04' 07" W	220.56	219.32			23.32
5-1	N 1° 48' E	247.21	247.09		7.77	
TOTALS			468.01	468.02	213.32	213.32

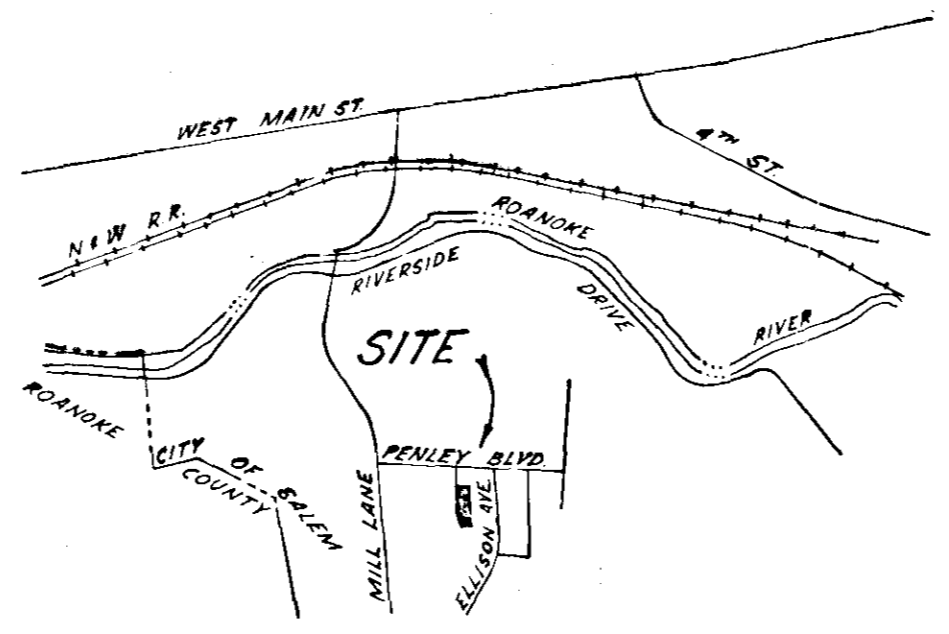
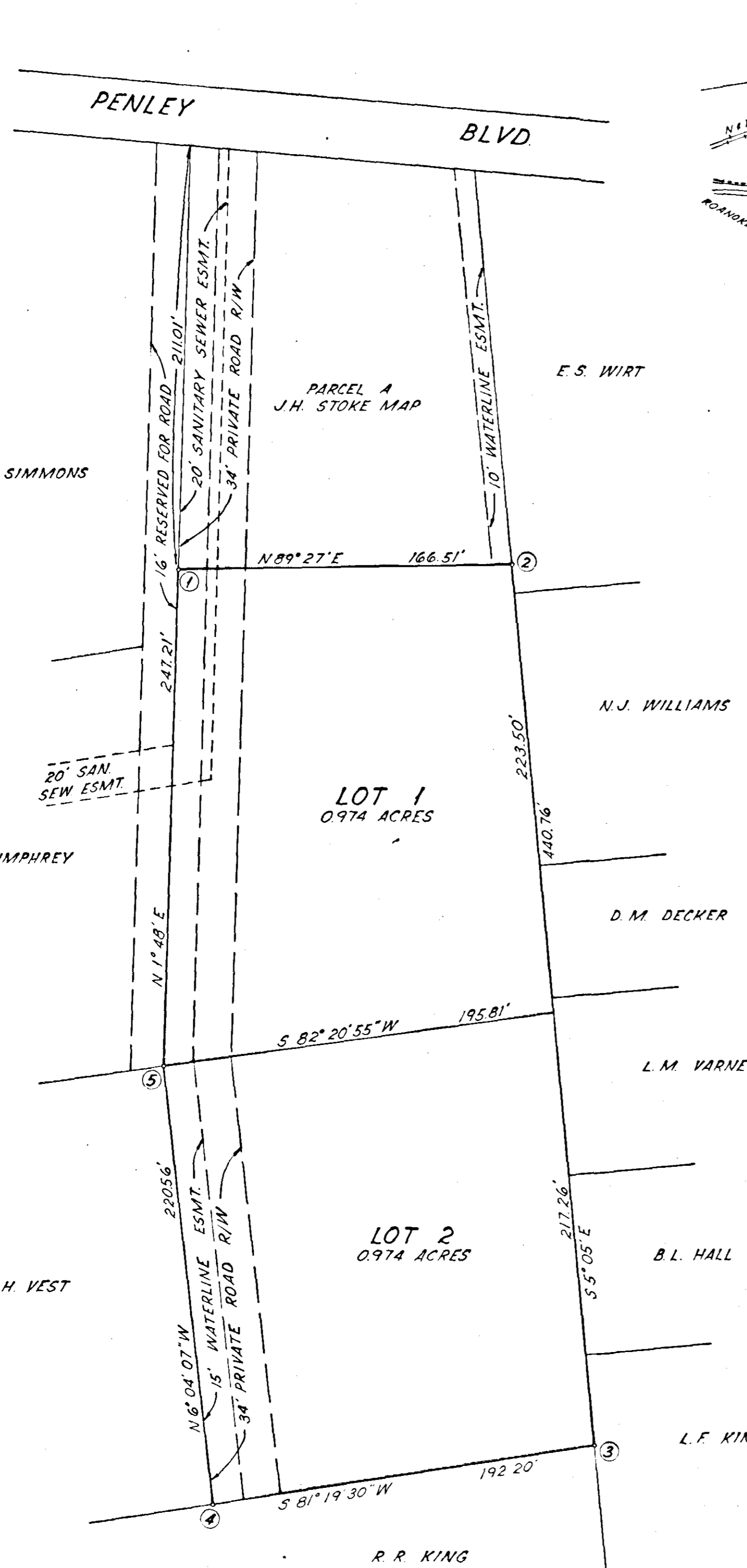

VICINITY MAP
SCALE: 1"=2000'

- NOTES
- 1) BOUNDARY INFORMATION TAKEN FROM INFORMATION OF RECORD.
 - 2) PROPERTY IDENTIFIED AS SALEM GENERAL MAP NO. 213-1-23.

KNOW ALL MEN BY THESE PRESENTS, TO WIT:
 THAT JOHN M. SWEENEY AND MARGARET A. SWEENEY ARE THE FEE SIMPLE OWNERS OF THE TRACT OF LAND SHOWN HEREON, BOUNDED BY CORNERS 1 THRU 5, INCLUSIVE, CONTAINING 1.948 ACRES, BEING THE PROPERTY CONVEYED TO SAID OWNERS BY DEED DATED MAY 12, 1977 FROM LOUISE S. STOKE, WIDOW, RECORDED IN DEED BOOK 48 AT PAGE 188 IN THE CLERK'S OFFICE OF THE CIRCUIT COURT OF SALEM, VIRGINIA. THE SAID OWNERS HEREBY CERTIFY THAT THEY HAVE SUBDIVIDED THIS LAND AS SHOWN HEREON, ENTIRELY WITH THEIR OWN FREE WILL AND ACCORD, PURSUANT TO AND IN COMPLIANCE WITH SECTION 15-1-465 THRU 15-1-485 OF THE 1950 CODE OF VIRGINIA AS AMENDED TO DATE AND FURTHER PURSUANT TO AND IN COMPLIANCE WITH CHAPTER 26, 'SUBDIVISION', AND CHAPTER 8-A, 'EROSION AND SEDIMENT CONTROL', OF THE GENERAL ORDINANCES OF THE CITY OF SALEM, VIRGINIA AS AMENDED TO DATE.
 WITNESS THE FOLLOWING SIGNATURES ON THIS 11 DAY OF MAY, 1978.

John M. Sweeney
 JOHN M. SWEENEY

Margaret A. Sweeney
 MARGARET A. SWEENEY

STATE OF VIRGINIA
 COUNTY OF ROANOKE
 I, LINDA T. SMILEY, A NOTARY PUBLIC IN AND FOR THE AFORESAID STATE AND COUNTY, DO HEREBY CERTIFY THAT JOHN M. SWEENEY AND MARGARET A. SWEENEY, WHOSE NAMES ARE SIGNED TO THE FOREGOING WRITING, DATED MAY 11, 1978, HAVE EACH PERSONALLY APPEARED BEFORE ME IN MY AFORESAID JURISDICTION AND ACKNOWLEDGED THE SAME ON THIS 11 DAY OF MAY, 1978.
 MY COMMISSION EXPIRES
 MAY 28, 1979

Linda T. Smiley
 NOTARY PUBLIC

IN THE CLERK'S OFFICE OF THE CIRCUIT COURT OF SALEM, VIRGINIA, THIS MAP WAS PRESENTED AND WITH THE CERTIFICATE OF ACKNOWLEDGMENT THERETO ANNEXED, ADMITTED TO RECORD AT 10¹⁰ O'CLOCK A.M. ON THIS 18 DAY OF MAY, 1978.

TESTE: JAMES F. TOBEY, CLERK
 BY: *Lucy C. Oster*
 DEPUTY CLERK

I HEREBY CERTIFY THAT THIS PLAT IS CORRECT.
John T. Parker
 STATE CERTIFIED LAND SURVEYOR



PLAT OF
JOHN M. SWEENEY, ET UX PROPERTY
 SHOWING DIVISION OF PARCEL B OF JOHN H. STOKE
 MAP CONTAINING 1.948 ACRES
 SALEM, VIRGINIA
 SCALE: 1"=50' OCTOBER 19, 1977

APPROVED:
William F. Smith
 EXECUTIVE SECRETARY, CITY OF SALEM PLANNING COMMISSION 5/12/78
 DATE
Mark Hancock
 CITY ENGINEER, CITY OF SALEM 5/12/78
 DATE

T. P. PARKER & SON
 ENGINEERS & SURVEYORS
 SALEM, VIRGINIA