

NOTES:

1. THIS PLAT WAS PREPARED WITHOUT BENEFIT OF A TITLE REPORT AND IS SUBJECT THERETO. THEREFORE, THERE MAY EXIST ENCUMBRANCES WHICH AFFECT THE PROPERTY NOT SHOWN HEREON.
2. THE SUBJECT PROPERTY IS WITHIN THE LIMITS OF FLOOD ZONE "X" AS SHOWN ON THE FEMA FLOOD INSURANCE RATE MAP. THIS DETERMINATION IS BASED ON SAID MAP AND HAS NOT BEEN VERIFIED BY ACTUAL FIELD ELEVATIONS.

MERIDIAN OF MAP MADE FOR
 HERMAN ADKINS &
 NAOMI S. ADKINS
 BY C.B. MALCOLM
 DATED JUNE 3 1944
 REVISED 3-7-1946

SURVEYOR'S NOTE:

THIS BOUNDARY SURVEY IS BASED ON DEED TO CURRENT OWNER MARION J. PETRY ET UX RECORDED IN D.B. 119, PG. 747. THE DEED DESCRIPTION IN SAID DEED WAS BASED ON MAP DATED JUNE 3, 1944 BY C.B. MALCOLM. SAID DESCRIPTION AND MAP HAD AN ERROR OF CLOSURE OF 3.39' FEET. TPP & S COULD NOT FIND ANY OF THE MONUMENTATION REFERRED TO ON MALCOLM'S MAP. BASED ON VERBAL CONVERSATION WITH THE ADJOINING OWNER BOBBY FIREBAUGH ON 10/7/03 AND JOHN T. PARKER, LAND SURVEYOR, FIREBAUGH STATED THAT THE EXISTING WOOD PICKET FENCE ALONG PROPERTY LINES 2-3-4-5-6 WAS ON THE PETRY PROPERTY AND THE IRON PINS AT POINTS 2A-3-4-5 WERE AGREED CORNERS. THE SURVEYOR HELD IRON PINS AS CORNERS AND PRODUCED THIS PLAT ON THAT BASIS.

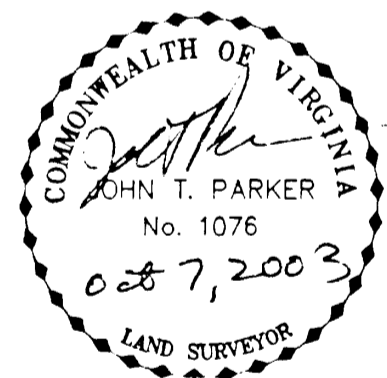

THIS PLAT IS BASED ON A CURRENT FIELD SURVEY. MARION J. PETRY JR. AND PATRICIA M. PETRY ARE THE OWNERS OF RECORD. SEE D.B. 119 PG. 747

IN THE CLERK'S OFFICE OF THE CIRCUIT COURT OF THE CITY OF SALEM, VIRGINIA THIS MAP WAS PRESENTED WITH THE CERTIFICATE OF ACKNOWLEDGMENT THERETO ATTACHED ADMITTED TO RECORD AT 3:37 O'CLOCK P.M. ON THIS 21 DAY OF October, 2003.

TESTE: CHANCE CRAWFORD
 CLERK
 BY: *Seag L. Dan*
 DEPUTY CLERK

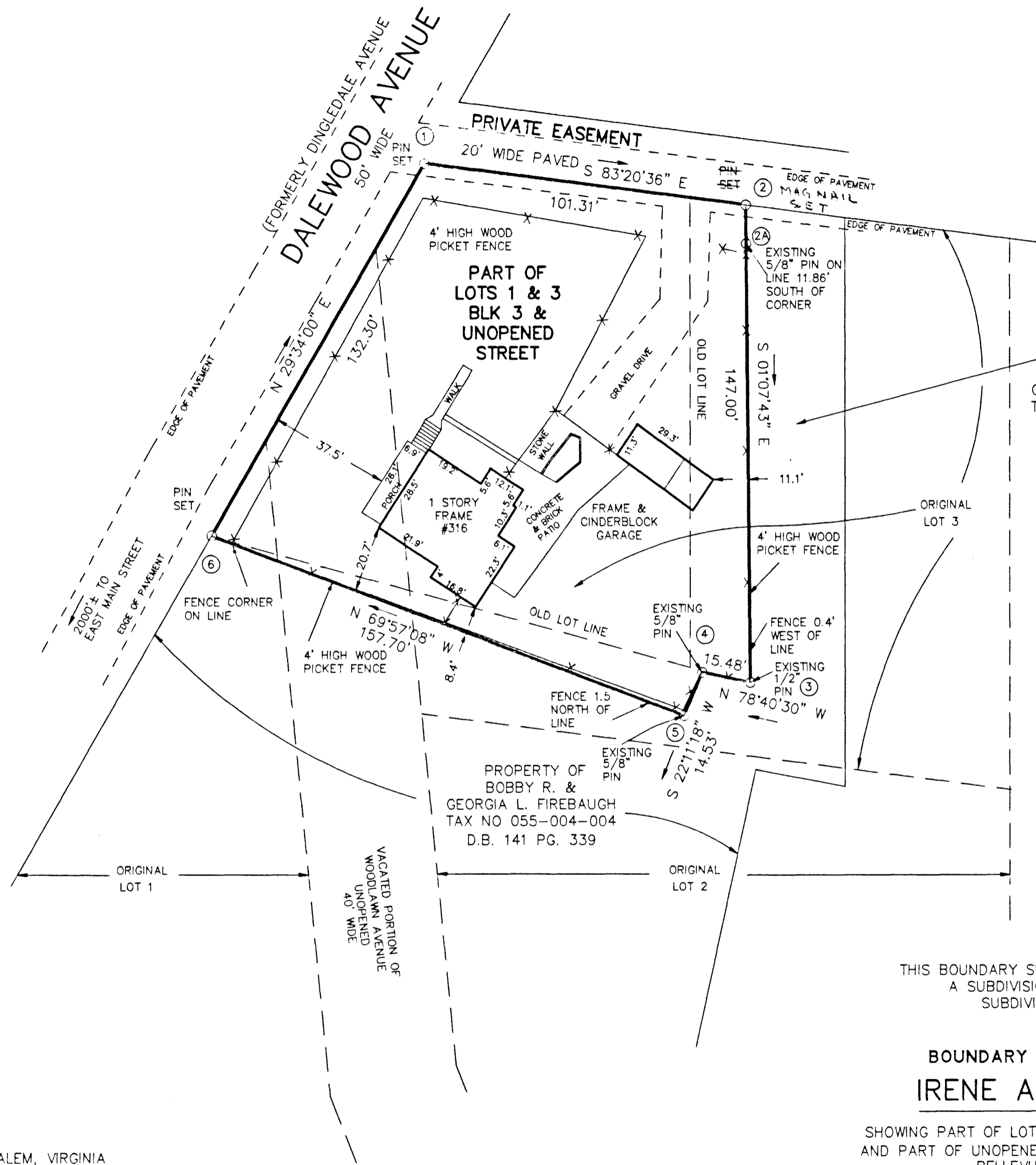
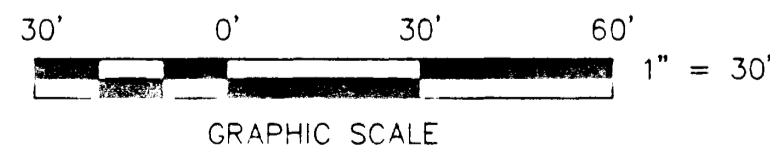

PROPERTY OF
 BOBBY R. &
 GEORGIA L. FIREBAUGH
 TAX NO 055-004-004
 D.B. 141 PG. 339

THIS BOUNDARY SURVEY DOES NOT CONSTITUTE A SUBDIVISION UNDER THE CITY OF SALEM SUBDIVISION ORDINANCE.

**BOUNDARY SURVEY FOR
 IRENE A. COOPER**

SHOWING PART OF LOT 1 & LOT 3, BLOCK 3,
 AND PART OF UNOPENED STREET "WOODLAWN"
 BELLEVUE PARK
 P.B. 1, PG. 229
 SALEM, VIRGINIA

TAX # 055-004-005
 N.B. RR 17 DRAWN JD 459
 CALC. CHK'D JTP
 CLOSED: JD



TPP&S T. P. PARKER & SON
 ENGINEERS SURVEYORS PLANNERS
 816 Boulevard
 Post Office Box 39
 Salem, Virginia 24153
 540-387-1153

SCALE: 1" = 30'
 DATE: 7 OCT, 2003
 W.O.: 03-0723