

KNOW ALL MEN BY THESE PRESENT TO WIT:  
 THAT WILLARD W & LILLIAN L HARRISON ARE THE  
 FEE SIMPLE OWNER(S) OF THE PROPERTY SHOWN HEREON,  
 BOUNDED BY OUTSIDE CORNERS 1 THRU 6 TO 1 INCLUSIVE  
 AND BEING PART OF THE PROPERTY CONVEYED TO SAID OWNER(S)  
 BY DEED RECORDED IN THE CLERK'S OFFICE OF THE CIRCUIT  
 COURT OF THE CITY OF SALEM, VIRGINIA IN DEED BOOK  
 34, PAGE 235

THE PLATTING OR DEDICATION OF THE LAND SHOWN HEREON IS WITH THE  
 FREE CONSENT AND IN ACCORDANCE WITH THE DESIRE OF THE UNDERSIGNED  
 OWNERS AS REQUIRED BY SECTION 15.2-2264 OF THE  
 CODE OF VIRGINIA (1950) AS AMENDED, AND THE SUBDIVISION  
 ORDINANCE OF THE CITY OF SALEM, VIRGINIA AS AMENDED TO DATE.

Willard W Harrison 10/2/2000 Lillian L Harrison 10/2/2000  
 WILLARD W HARRISON DATE LILLIAN L HARRISON DATE  
 DB. 34, PG. 235 DB. 34, PG. 235

STATE OF VIRGINIA  
City OF Rancke  
 TO WIT:

1. Kimberly A. Meisel A NOTARY PUBLIC IN  
 AND FOR THE AFORESAID STATE DO HEREBY CERTIFY THAT  
 WILLARD W & LILLIAN L HARRISON, WHOSE NAMES ARE  
 SIGNED TO THE FOREGOING WRITING HAS PERSONALLY APPEARED  
 BEFORE ME AND ACKNOWLEDGED THE SAME IN MY AFORESAID  
 JURISDICTION ON THIS 20 DAY OF October, 2000.

MY COMMISSION EXPIRES: 12-28-2002  
December 31, 2002 NOTARY PUBLIC

1. THIS PLAT IS SUBJECT TO INFORMATION WHICH MAY BE DISCLOSED BY A TITLE REPORT BY A LICENSED ATTORNEY.
2. THE SUBJECT PROPERTY IS WITHIN THE LIMITS OF ZONE X AS SHOWN ON THE FEMA FLOOD INSURANCE RATE MAP #5101410043 D DATED OCT. 15, 1993. THIS DETERMINATION IS BASED ON SAID MAP AND HAS NOT BEEN VERIFIED BY ACTUAL FIELD ELEVATIONS.
3. THIS PLAT WAS DRAWN FROM A CURRENT FIELD SURVEY AND CITY RECORDS.

IN THE CLERK'S OFFICE OF THE CIRCUIT COURT OF THE CITY OF SALEM, VIRGINIA, THIS MAP WAS PRESENTED WITH THE CERTIFICATE OF ACKNOWLEDGEMENT THERETO ATTACHED ADMITTED TO RECORD AT 1:16 O'CLOCK P.M. ON THIS 4th DAY OF October, 2000

TESTE: Cherna Crawford  
 CLERK  
 BY: W.B. Hill  
 DEPUTY CLERK

APPROVED: Forest G Jones 10/3/00  
 FOREST G JONES DATE  
 EXECUTIVE SECRETARY - CITY OF SALEM PLANNING COMMISSION

James E Taliaferro 10/2/2000  
 JAMES E TALIAFERRO, M. P.E., DATE  
 CITY ENGINEER - CITY OF SALEM, VIRGINIA

COORDINATES		
CORNER	NORTHING	EASTING
1	5224.957	5909.416
2	5213.471	6021.844
3	5132.768	6054.341
4	5037.353	6092.762
5	5000.000	6000.000
6	5113.642	5954.239
1	5224.957	5909.416

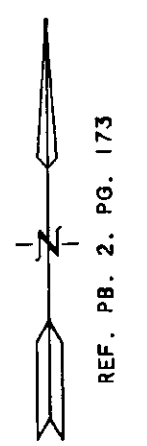
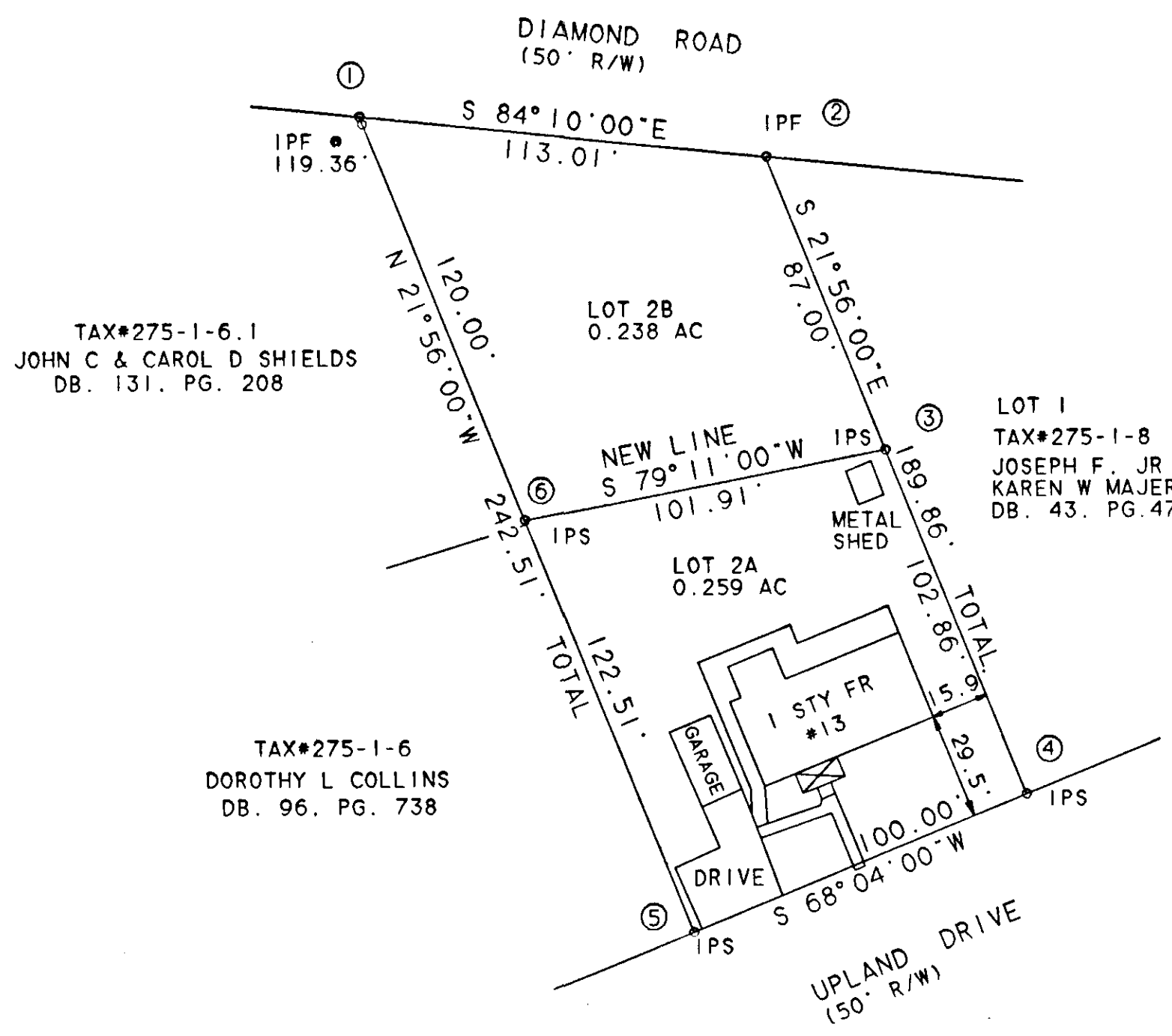
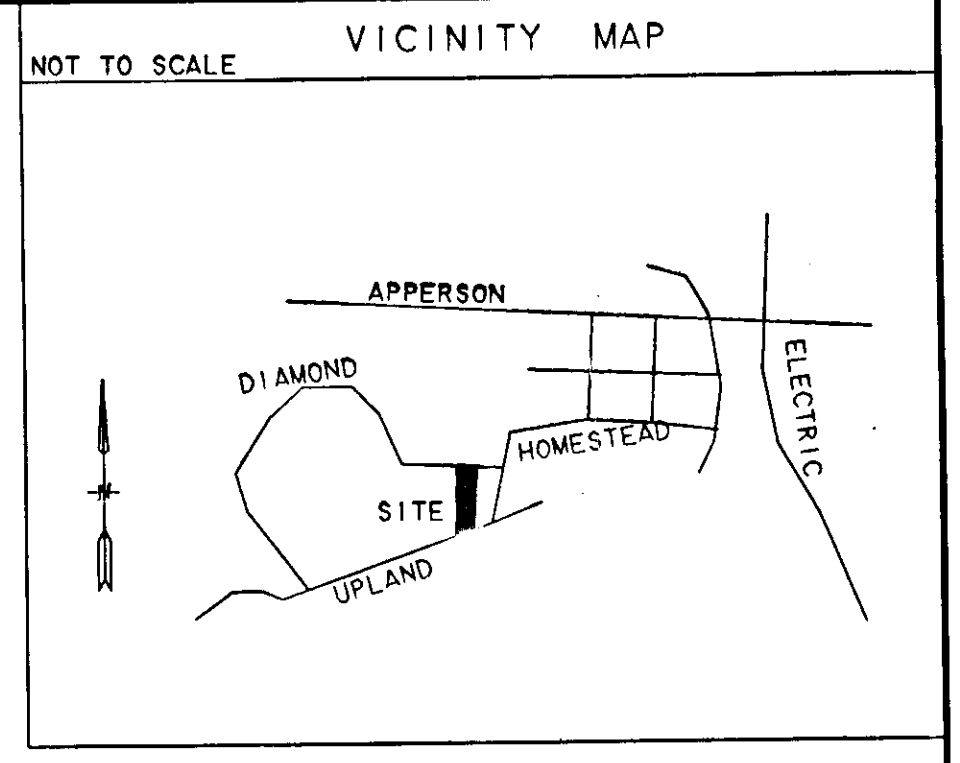

I HEREBY CERTIFY THAT THIS MAP IS CORRECT TO THE BEST OF MY KNOWLEDGE AND BELIEF.

John E. Ramsey  
 JOHN E. RAMSEY, C.L.S.

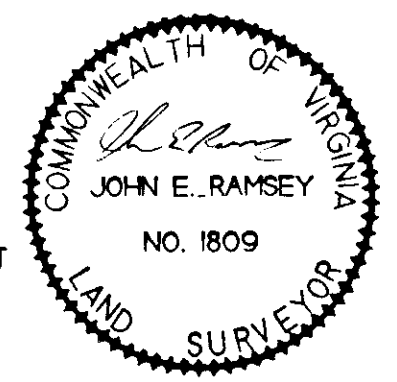

CENTRAL SURVEYING  
 LAND SURVEYING • PLANNING  
 JOHN E. RAMSEY, C.L.S., (540) 977-0053  
 199 FOXCROFT DR., BLUE RIDGE, VA. 24064

PLAT OF SURVEY  
 PROPERTY OF WILLIARD W & LILLIAN L HARRISON  
 TAX #275-1-7  
 SHOWING THE RESUBDIVISION OF LOT 2,  
 BLOCK 2, SECTION 1,  
 ORCHARD HEIGHTS (PLAT BOOK 2, PAGE 173)  
 CREATING NEW LOTS 2A & 2B  
 CITY OF SALEM,  
 VIRGINIA  
 MADE BY: JOHN E RAMSEY, C.L.S.

SCALE: 1" = 40' DATE: 08/14/00 REVISED: 09/25/00  
 JOB: 00106 SHEET 1 OF 1