

GENERAL NOTES:

1. THIS PLAT IS SUBJECT TO INFORMATION WHICH MAY BE DISCLOSED BY A TITLE REPORT BY A LICENSED ATTORNEY.
2. THE SUBJECT PROPERTY IS WITHIN THE LIMITS OF ZONE "X" AS SHOWN ON THE FEMA FLOOD INSURANCE RATE MAP. THIS DETERMINATION IS BASED ON SAID MAP AND HAS NOT BEEN VERIFIED BY ACTUAL FIELD ELEVATIONS.

LEGEND:

- CL=CENTERLINE
- HWY=HIGHWAY
- SAL=SALEM
- RK CO=ROANOKE COUNTY
- OHW=OVERHEAD WIRES

CURVE DATA
 CHORD
 N 29°33' E
 46.94'
 R=572.98'

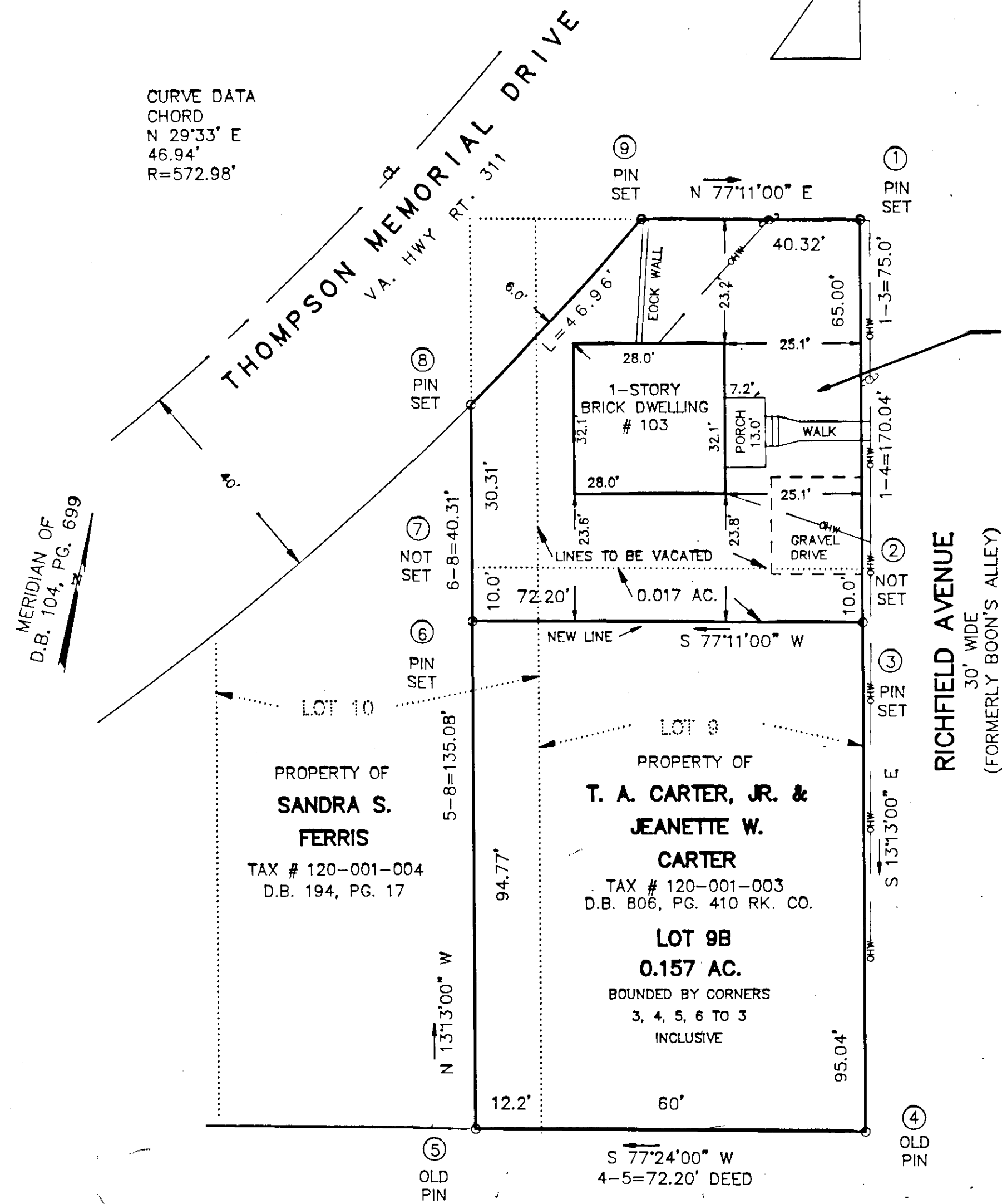

CALHOUN STREET
 30' WIDE
 (FORMERLY SALEM BACK STREET)

PROPERTY OF
T. A. CARTER, JR.
 TAX # 120-001-002
 D.B. 104, PG. 696
LOT 9A
0.111 AC.
 BOUNDED BY CORNERS
 1, 2, 3, 6, 7, 8,
 9 TO 1 INCLUSIVE

REFERENCE MAPS:
 1. PLAT OF SURVEY MADE FOR 221 VIRGINIA COPR. BY RAYMOND C. WEEKS, C.L.S. DATED DEC. 27, 1977.
 2. STATE HWY PLANS PROJ. 0311-129-102. RW-201, PE-101. C-501 SHEET 4.
 3. PLAT SHOWING SURVEY OF T. A. CARTER, JR. BY C. B. MALCOLM & SON DATED JULY 7, 1966.

APPROVED:
Forest S. Jones 12/5/95
 EXEC. SECY., CITY OF SALEM DATE
 PLANNING/COMMISSION
John D. Platt 12/5/95
 CITY ENGINEER DATE
 CITY OF SALEM, VIRGINIA

NEW LOT 9A WAS SURVEYED,
 NEW LOT 9B WAS PLATTED FROM
 RECORDS. T. A. CARTER, JR. AND
 JEANETTE W. CARTER ARE THE OWNERS
 OF RECORD, SEE D.B. 104, PG. 696 SAL.
 AND D.B. 806, PG. 410 RK. CO.

John T. Parker Nov. 28, 1995
 JOHN T. PARKER, L.S. DATE

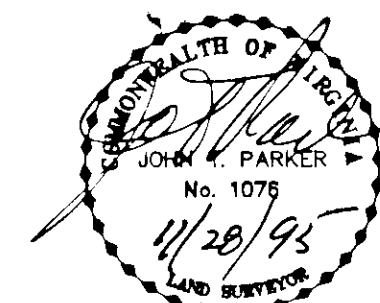

IN THE CLERK'S OFFICE OF THE CIRCUIT COURT OF THE CITY OF SALEM, VIRGINIA THIS MAP WAS PRESENTED WITH THE CERTIFICATE OF ACKNOWLEDGMENT THERETO ATTACHED ADMITTED TO RECORD AT 11:33 O'CLOCK A.M. ON THIS 6TH DAY OF DECEMBER, 1995.

TESTE: CHANCE CRAWFORD
 CLERK

BY: *Debra A. Taylor*
 DEPUTY CLERK

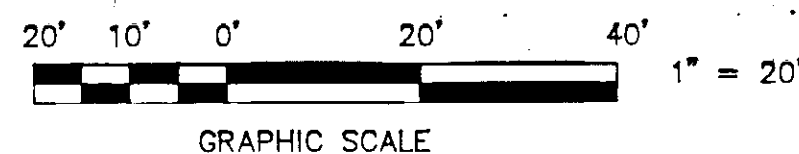

BURWELL STREET
 40' WIDE
 (FORMERLY BURWELL'S STREET)

RESUBDIVISION FOR
T. A. CARTER, JR.

SHOWING THE RESUBDIVISION OF A PORTION
 OF LOT 9 & LOT 10, MAP OF BURWELL'S SURVEY
 P.B. 1, PG. 1 (ROANOKE COUNTY)
 CREATING HEREON LOT 9A (0.111 ACRE) AND
 LOT 9B (0.157 ACRE)
 SITUATE ON RICHFIELD AVENUE AND BURWELL STREET
 SALEM, VIRGINIA

TPP&S T. P. PARKER & SON
 516 Boulevard
 ENGINEERS Post Office Box 39
 SURVEYORS Salem, Virginia 24153
 PLANNERS

TAX # 120-001-002, 003
 DRAWN: LRD/120
 CALC: LRD
 N.B. C-155
 SCALE: 1" = 20'
 DATE: NOVEMBER 28, 1995
 W.O. 95-1198