

LEGEND
 ○ IRON PIN SET
 ● IRON PIN FOUND
 P.B. 1, PG. 22 1/2 (RKE. CO.)
 SCALE: 1" = 30'

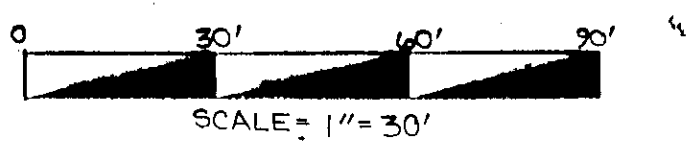

NORTH

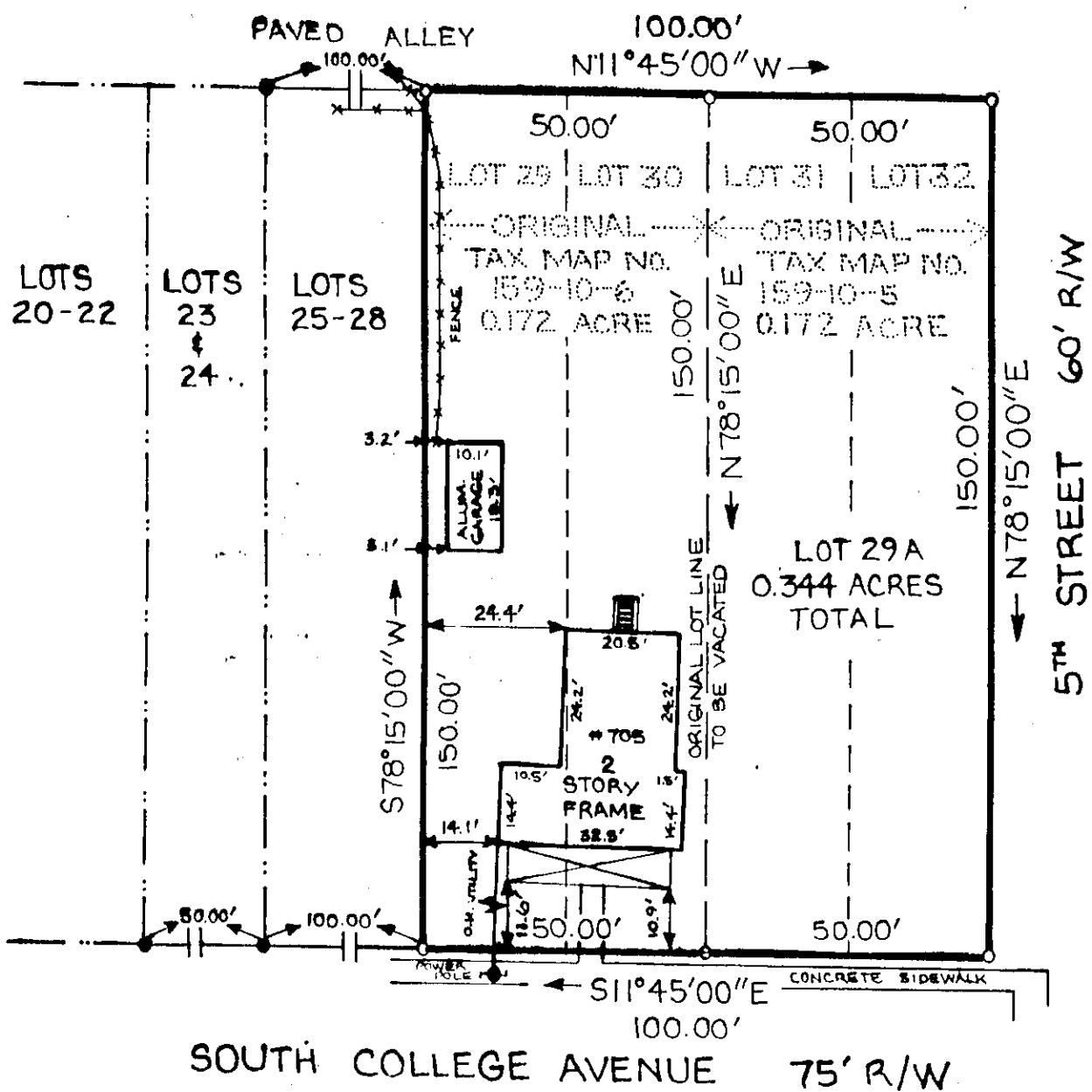

- NOTES:**
- OWNER OF RECORD: ETHEL L. DILLARD-HEIRS-ET AL & RICHARD H. AND SUSAN M. TATE
 TAX MAP NUMBER 159-10-5
 DEED BOOK 231, PAGE 620 (LOTS 31 & 32)
 RICHARD H. AND SUSAN M. TATE
 TAX MAP NUMBER 159-10-6
 DEED BOOK 211, PAGE 693 (LOTS 29 & 30)
 - NO TITLE REPORT FURNISHED
 - PROPERTY IS IN F.E.M.A. DEFINED FLOOD HAZARD ZONE UNSHADED X. SEE COMMUNITY PANEL S1161C0041 D. EFFECTIVE DATE OCTOBER 15, 1993.

COMBINATION PLAT FOR
RICHARD H. TATE
SUSAN M. TATE
 COMBINING LOTS 29, 30, 31, & 32
 SECTION 12
 SALEM IMPROVEMENT COMPANY
 PLAT BOOK 1, PAGE 22 1/2 (RKE. CO.)
 CREATING HEREON
 LOT 29 A, SECTION 12
 SALEM IMPROVEMENT COMPANY
 0.344 ACRE
 CITY OF SALEM, VIRGINIA
 SURVEY DATE JULY 19, 1996
 JOB NUMBER R96136

APPROVED:
John R. McAden
 CITY ENGINEER, CITY OF SALEM
Forest L. Jones
 EXECUTIVE SECRETARY, CITY OF SALEM PLANNING COMMISSION

8-14-96
 DATE
 8-14-96
 DATE

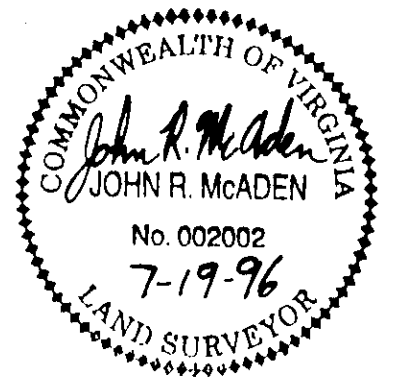

IN THE CLERK'S OFFICE FOR THE CIRCUIT COURT OF THE CITY OF SALEM, VIRGINIA, THIS PLAT WAS PRESENTED AND WITH THE CERTIFICATE OF ACKNOWLEDGEMENT THERETO ANNEXED, ADMITTED TO RECORD AT 10:54 O'CLOCK A.M. ON THIS 19 DAY OF AUGUST, 1996, IN PLAT BOOK 6, PAGE 40.

TESTE: CHANCE CRAWFORD
 CLERK
Melinda K. Yates
 DEPUTY CLERK

