

KNOW ALL MEN BY THESE PRESENTS TO WIT:

THAT RUTH M. OTEY IS THE FEE SIMPLE OWNER OF THE LAND SHOWN HEREON BOUNDED BY CORNERS 1 THRU 6 THRU 1 INCLUSIVE, AND IS ~~THE~~ PART OF THE LAND CONVEYED TO SAID OWNER BY DEED RECORDED IN THE CLERK'S OFFICE OF THE CIRCUIT COURT OF THE CITY OF SALEM, VIRGINIA IN DEED BOOK 434 PAGE 26, ROANOKE COUNTY.

THE PLATTING OF THE LAND SHOWN HEREON IS WITH THE FREE CONSENT AND IN ACCORDANCE WITH THE DESIRE OF THE UNDERSIGNED OWNERS AS REQUIRED BY SECTION 15.1 - 465 THRU 15.1 - 483 OF THE CODE OF VIRGINIA, AS AMENDED TO DATE, AND IN COMPLIANCE WITH THE SUBDIVISION ORDINANCE OF THE CITY OF SALEM, VIRGINIA.

IN WITNESS WHEREOF IS HEREBY PLACED THE FOLLOWING SIGNATURE ON THIS 19th DAY OF February, 1997.

Ruth M. Otey by Michael W. Otey her attorney in fact 2-19-97

STATE OF VIRGINIA (AT LARGE) TO WIT:

I, Lenee D. Brown, A NOTARY PUBLIC IN AND FOR THE AFORESAID STATE, DO HEREBY CERTIFY THAT,

Michael W. Otey

WHOSE NAMES ARE SIGNED TO THE FOREGOING WRITINGS, HAVE PERSONALLY APPEARED BEFORE ME IN MY JURISDICTION AND ACKNOWLEDGED THE SAME ON THIS 19th DAY OF February, 1997.

Lenee D. Brown Oct 31, 2000
NOTARY PUBLIC MY COMMISSION EXPIRES

NOTE: THIS PROPERTY AS PLATTED DOES NOT FALL WITHIN THE FEDERAL INSURANCE RATE MAP, ONE HUNDRED YEAR FLOOD PLAIN.

APPROVED: John D. Whit 2-17-97
CITY ENGINEER DATE

Forest L. Jones 2-17-97
EXEC. SEC. CITY OF SALEM PLANNING COMM. DATE

IN THE CLERK'S OFFICE OF THE CIRCUIT COURT OF THE CITY OF SALEM VIRGINIA, THIS MAP WAS PRESENTED AND WITH THE CERTIFICATE OF ACKNOWLEDGEMENT THERETO ANNEXED.

ADMITTED TO RECORD AT 10:58 O'CLOCK A M. ON THIS 19th DAY OF FEBRUARY 1997

TESTE: By: Clerk Crawford, Clerk
By: Robin A. Taylor, D.C.

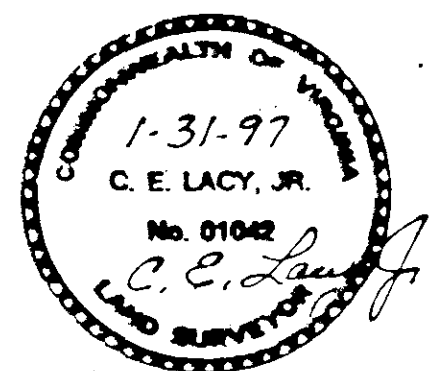
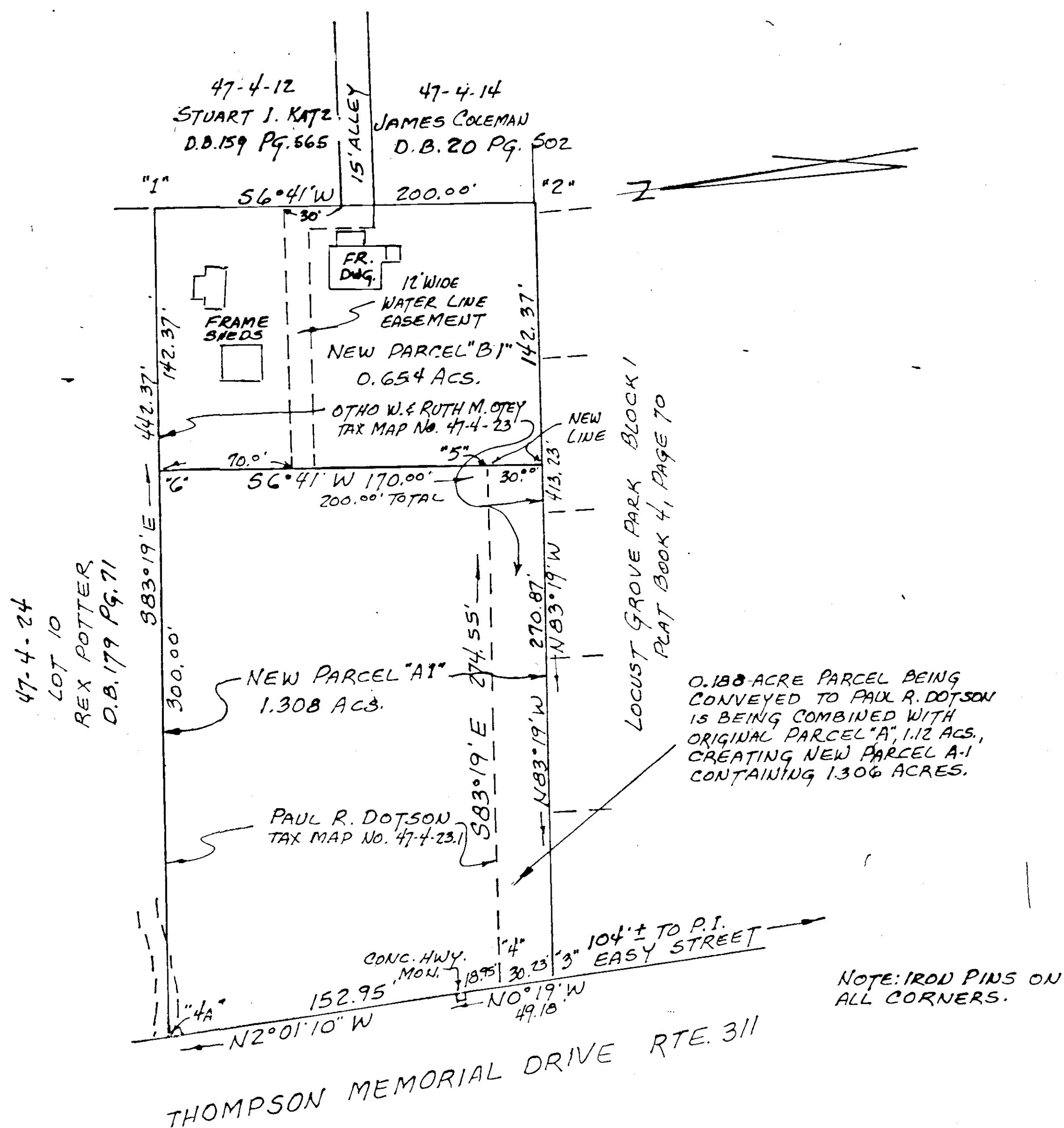

PLAT OF SURVEY
RESUBDIVISION OF PROPERTY OF
RUTH M. OTEY
SHOWING REDIVISION OF PARCEL "A" (1.12 ACS.)
AND PARCEL "B" (0.84 ACS.), AND CREATING
NEW PARCEL "A1", 1.306 ACS. AND NEW PARCEL
"B1", 0.654 ACS. - BEING ALL OF ORIG. LOT 9
OF THE W.F. TRAVIS SUBDIVISION.
CITY OF SALEM
JAN. 29, 1997
VIRGINIA
SCALE 1" = 50'