

GENERAL NOTES:

1. THIS PLAT IS SUBJECT TO INFORMATION WHICH MAY BE DISCLOSED BY A TITLE REPORT BY A LICENSED ATTORNEY.
2. THE SUBJECT PROPERTY IS WITHIN THE LIMITS OF ZONE "C" AS SHOWN ON THE FEMA FLOOD INSURANCE RATE MAP. THIS DETERMINATION IS BASED ON SAID MAP AND HAS NOT BEEN VERIFIED BY ACTUAL FIELD ELEVATIONS.

SURVEY NOTES:

1. LEGAL REFERENCE: PROPERTY CONVEYED TO PAUL L. OZALUK AND JOAN M. OZALUK BY GEORGE E. WILLIAMS BY DEED DATED NOVEMBER 12, 1984 AND RECORDED IN D.B. 97, PG. 30.
2. REFERENCE MAPS:
 - A. PLAT OF RYAN ESTATES BY FRED O. SHANKS III, L.S. DATED NOV 6, 1989 AND REVISED JAN 29, 1990 AND RECORDED IN P.B. 3, PG. 103.
 - B. SURVEY OF PROPERTY TO BE CONVEYED TO R. L. WARD BY T. P. PARKER, S.C.E. DATED APRIL 6, 1955.
 - C. SURVEY FOR JOHN B. BANKS BY T. P. PARKER, S.C.E. DATED FEB. 26, 1970.

LEGEND

- O PROPERTY CORNER
- O- UTILITY POLE & OVERHEAD LINES
- EP EDGE OF PAVEMENT
- ⊙ SEWER MANHOLE
- S- SEWER LINE
- T- TELEPHONE LINE
- E- ELECTRIC LINE
- TV- CABLE TV

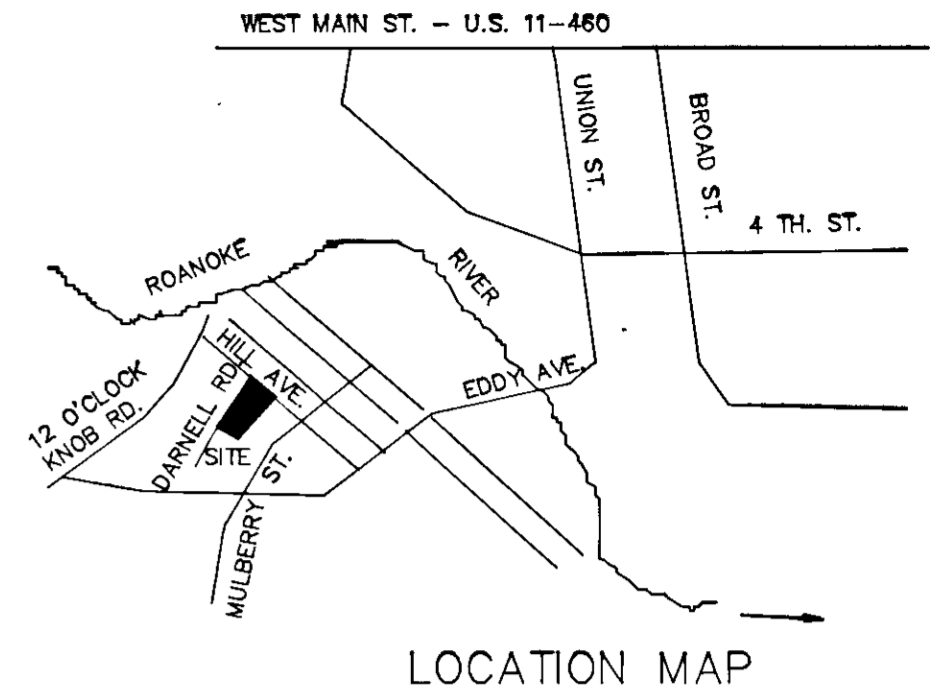
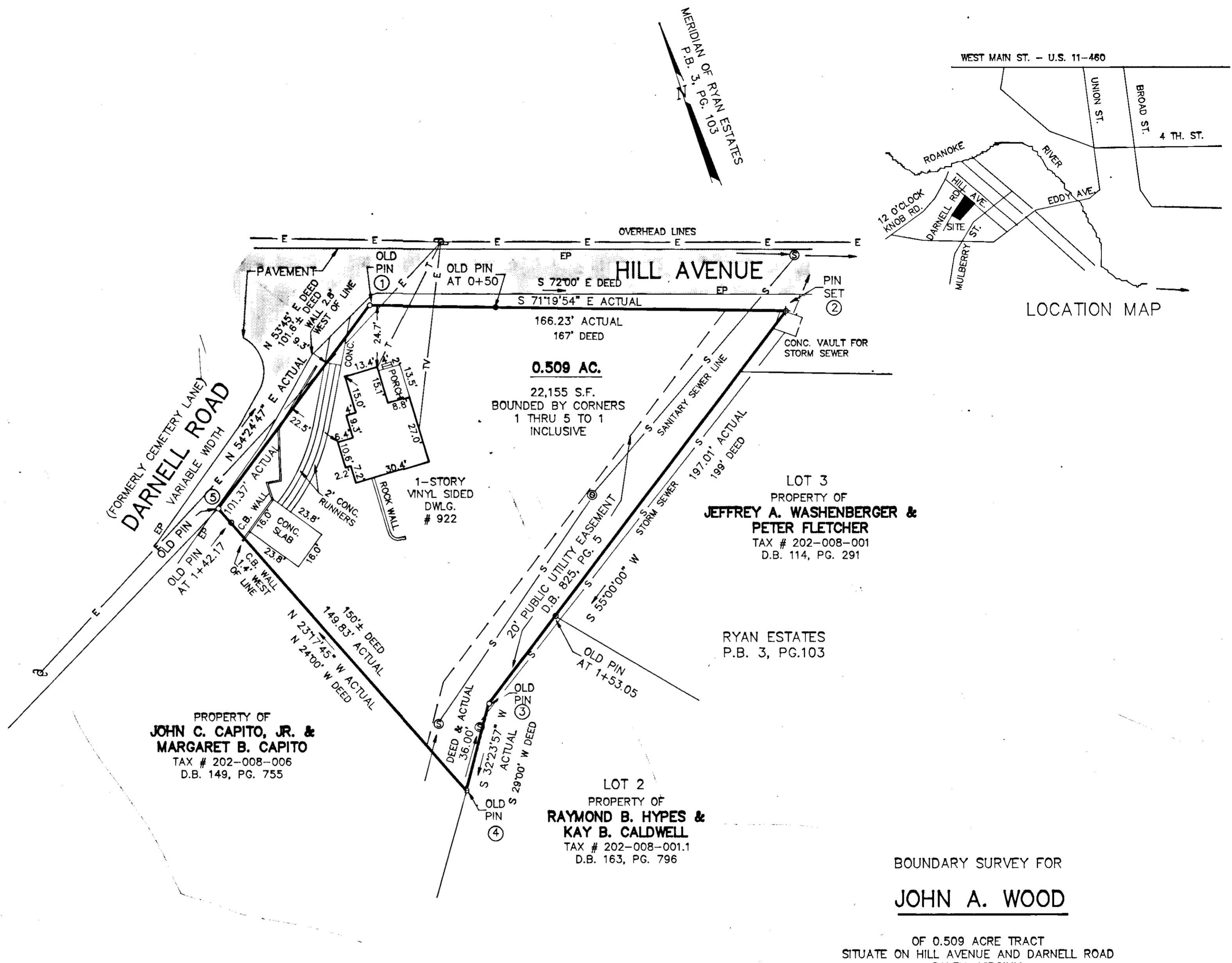

| | |
|-----------------|-------|
| Local 58 | 10.00 |
| Local 58 1 1992 | 10.00 |
| Total | 20.00 |

26TH FEB 1993
 10.00
 10.00
 20.00
 John T. Parker

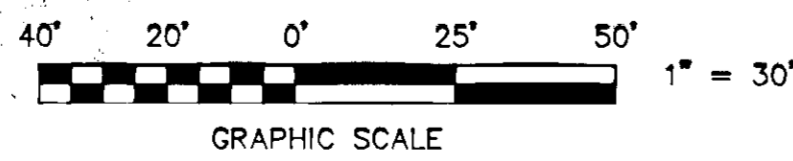

THIS BOUNDARY SURVEY IS BASED ON A CURRENT FIELD SURVEY AND DESCRIPTION RECORDED IN D.B. 97, PG. 30.
 John T. Parker, L.S. DATE 2/25/93



TAX # 202-008-007
 CALC: LRD
 DRAWN: LRD/CADD
 N.B. JW-62

SCALE: 1" = 30'
 DATE: FEBRUARY 25, 1993
 W.O. 93-0221

**BOUNDARY SURVEY FOR
 JOHN A. WOOD**

OF 0.509 ACRE TRACT
 SITUATE ON HILL AVENUE AND DARNELL ROAD
 SALEM, VIRGINIA
 T. P. PARKER & SON
 ENGINEERS - SURVEYORS - PLANNERS

SEE Deed Book 197 Page 705