

**KNOW ALL MEN BY THESE PRESENTS, TO WIT:**

THAT THOMAS F. & INEZ H. FARRELL ARE THE FEE SIMPLE OWNERS OF THE TRACT OF LAND SHOWN HEREON BY CORNERS 1 THRU 9 TO 1, INCLUSIVE, AND COMPRISES A PORTION OF THE LAND CONVEYED TO SAID OWNERS BY DEED RECORDED IN DEED BOOK 149 PAGE 471, IN THE CLERK'S OFFICE OF THE CIRCUIT COURT FOR THE CITY OF SALEM, VIRGINIA

THE SAID OWNERS CERTIFY THAT THEY HAVE SUBDIVIDED THE LAND SHOWN HEREON WITH THEIR OWN FREE WILL AND ACCORD AS REQUIRED BY SECTION 15.1-465 THRU 15.1-485 OF THE 1950 CODE OF VIRGINIA, AS AMENDED TO DATE, AND FURTHER PURSUANT TO AND IN COMPLIANCE WITH CITY OF SALEM LAND SUBDIVISION ORDINANCES.

IN WITNESS WHEREOF ARE HEREBY PLACED THE FOLLOWING SIGNATURES ON THIS 22<sup>ND</sup> DAY OF AUGUST 1991.

Thomas F. Farrell Sr Inez H. Farrell  
THOMAS F. FARRELL SR INEZ H. FARRELL

STATE OF VIRGINIA  
COUNTY OF ROANOKE TO WIT:

I, DAVID A. BESS A NOTARY PUBLIC IN AND FOR THE AFORESAID COUNTY AND STATE, CERTIFY THAT THOMAS F. FARRELL, SR. AND INEZ H. FARRELL HAVE APPEARED BEFORE ME AND HAVE ACKNOWLEDGED THE FOREGOING INSTRUMENT ON THIS 22<sup>ND</sup> DAY OF AUGUST 1991.

David A. Bess OCT 31, 1994  
NOTARY PUBLIC COMMISSION EXPIRES

IN THE CLERK'S OFFICE OF THE CIRCUIT COURT FOR THE CITY OF SALEM, VIRGINIA, THIS MAP IS PRESENTED AND WITH THE CERTIFICATE OF ACKNOWLEDGEMENT THERETO ANNEXED, IS ADMITTED TO RECORD AT 10:32 O'CLOCK A.M. ON THIS 18 DAY OF SEPTEMBER 1991.

TESTE: CHANCE CRAWFORD, CLERK

By: Danda M. Hurnell  
DEPUTY CLERK

NOTES: 1. SUBJECT PROPERTY TAX N° 26-2-1 (ZONED R-2)

2. SUBJECT PROPERTY IS IN H.U.D. FLOOD INSURANCE ZONE "C"

3. IRON PINS PLACED ON ALL CORNERS UNLESS NOTED.

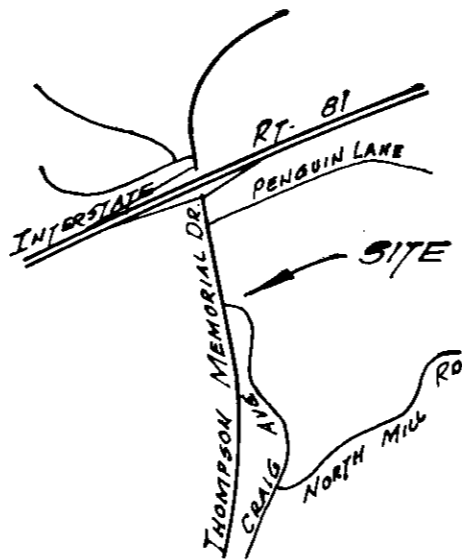

LOCATION MAP

APPROVED:

Ronald M. Smith 9-13-91  
Asst EXECUTIVE SECRETARY, CITY OF SALEM, VIRGINIA DATE

John D. Abbott 9-13-91  
CITY ENGINEER, CITY OF SALEM, VIRGINIA DATE

1.0 AC.  
TAX N° 26-2-2  
JOSEPH A. & MARY W. KEATON  
D.B. 69 PG. 149

PROPERTY OF NANNIE E. GOENS PG. 925  
D.B. 300 TAX N° 26-2-3

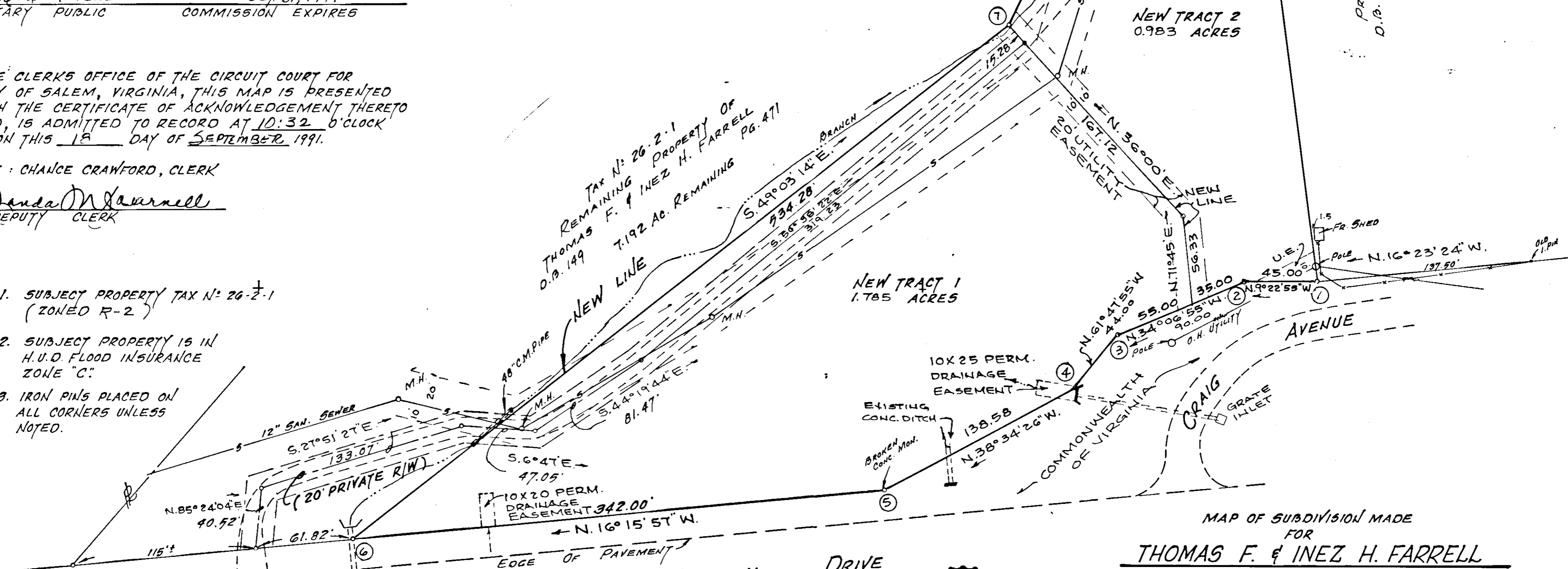

MAP OF SUBDIVISION MADE FOR  
**THOMAS F. & INEZ H. FARRELL**  
SHOWING THE DIVISION OF A 9.96 ACRE TRACT SITUATE ON THOMPSON MEMORIAL DRIVE SOUTH OF INTERSTATE RTE. 81 AND CREATING NEW TRACT 1 (1.785 ACRES) AND NEW TRACT 2 (0.983 ACRES)

SALEM, VIRGINIA  
SCALE: 1" = 50'  
AUGUST 30, 1991  
BY: JACK G. BESS JOB N° 91-68  
CERTIFIED LAND SURVEYOR N.B. 42