

LEGEND

- SURVEYED PROPERTY LINE
- SURVEYED TIE LINE
- DEED LINE
- *—*—* FENCE
- ⊙ FOUND IRON
- SET IRON REBAR

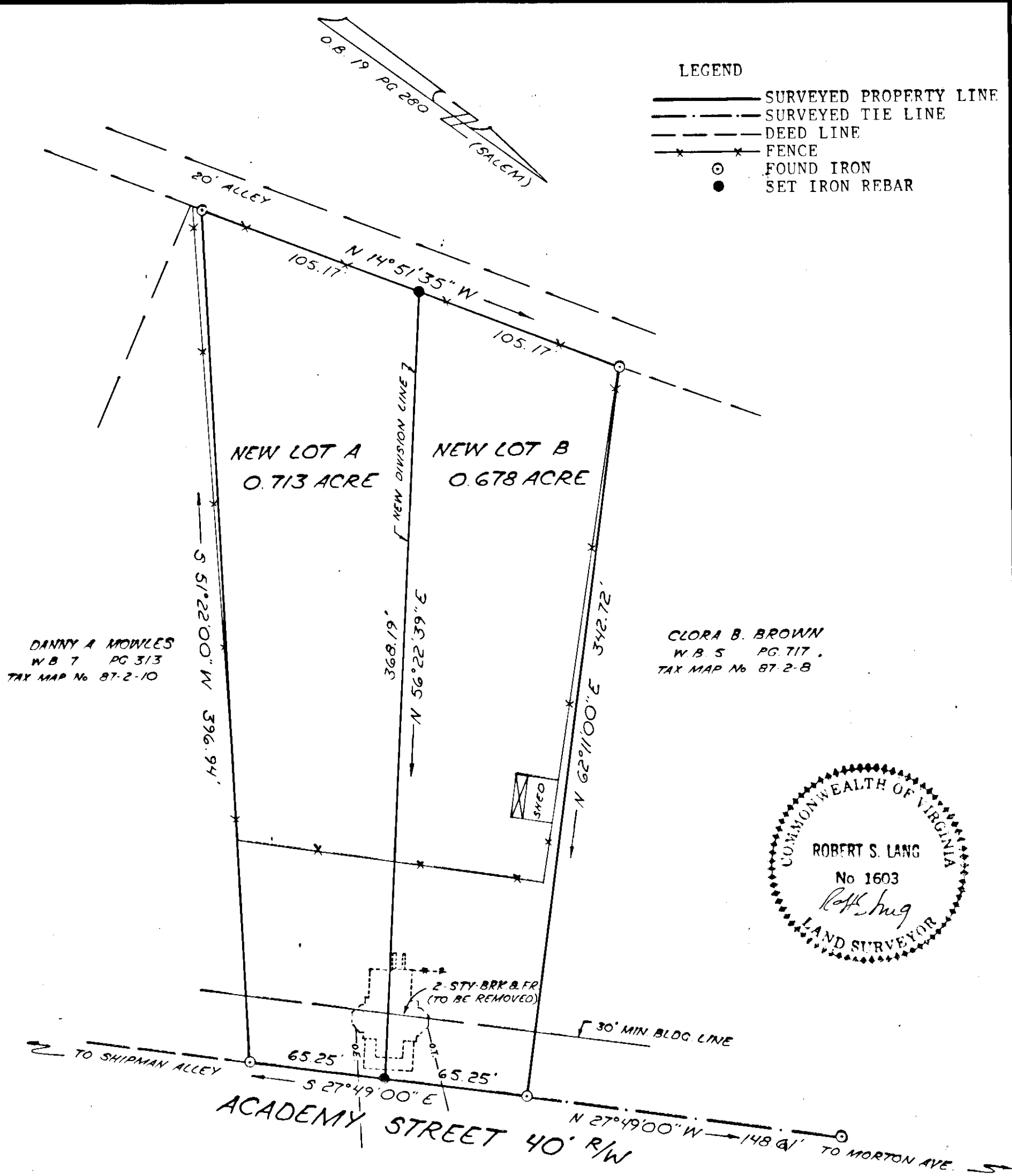

DANNY A. MOWLES
 W.B. 7 PG. 313
 TAX MAP No. 87-2-10

CLORA B. BROWN
 W.B. 5 PG. 717
 TAX MAP No. 87-2-8



NOTES

1. LEGAL REFERENCE: DEED BOOK 136 PAGE 333
2. TAX MAP NUMBER: 87-2-9
3. PROPERTY NOT IN ANY HUD FLOOD HAZARD ZONE.
4. PROPERTY PRESENTLY ZONED R-2.

IN THE CLERKS OFFICE OF THE CIRCUIT COURT OF THE CITY OF SALEM, VIRGINIA, THIS MAP WAS PRESENTED ON THIS 9th DAY OF March 1988, AND WITH THE CERTIFICATES OF DEDICATION AND ACKNOWLEDGMENTS THERETO ATTACHED, IS ADMITTED TO RECORD AT 10:00 O'CLOCK P. M.

TESTEE: James P. Tobey CLERK
Shirley CLERK

SURVEY FOR
L. S. WALDROP

329 ACADEMY STREET
 SHOWING THE NEW DIVISION OF
 LOT 1, PORTION OF LOT 2
 MONTEIRO ADDITION
 CREATING NEW LOT A (0.713 ACRE) AND
 NEW LOT B (0.678 ACRE)
 CITY OF SALEM, VIRGINIA
 SURVEYED MARCH 9, 1988
 JOB NUMBER 50498

Forest S. Jones 3-22-88
 SECRETARY, CITY OF SALEM PLANNING COMMISSION DATE

John D. Abbott 3-22-88
 ENGINEER, CITY OF SALEM DATE

SCALE: 1" = 50'

