

In the Clerk's Office for the Circuit Court of Salem, Va. this map was presented with the certificates of acknowledgment thereunto annexed admitted to record at 4:20 o'clock P.M. on this 28th day of October 1982.

Cherinda K. Yates
Deputy Clerk

The platting or dedication of the land as shown on this plat is with the free consent and in accordance with the desires of the undersigned owner.

Owner: *Esther C. Braun* DATE: 8/6/82
Raymond H. Braun

I, *Thomas W. Guffey*, a certified land surveyor, do hereby certify that the plat made by me, the undersigned, at the direction of the owner and the subdivision as shown hereon is entirely within the boundaries of land that has been conveyed unto the present owner by that certain deed duly on record in the Clerks Office of the City of Salem, Virginia, in W.B. 3 Pg. 714

Thomas W. Guffey

THE ONE HUNDRED YEAR FLOOD PLAIN FALLS APPROX. 500' FT. SOUTH OF WEST MAIN STREET. THIS PROPERTY DOES FALL WITHIN THE 500 YEAR FLOOD PLAIN.

THE PROPERTY AS PLATTED IS PRESENTLY ZONED B-3

State of Virginia:
City of Salem to wit:

I, _____, a notary public in and for the city and state aforesaid, do hereby certify that _____ whose name as such is signed to the foregoing writing, bearing this _____ day of _____, 1982, has acknowledged the same before me, in my city and state aforesaid.

Notary: _____

My Commission Expires: _____

William Johnston Jr. 10-20-82 *WJP*
EXECUTIVE SECRETARY SALEM PLANNING COMMISSION DATE:

John D. Abbott 10-20-82 *WJP*
CITY ENGINEER DATE:

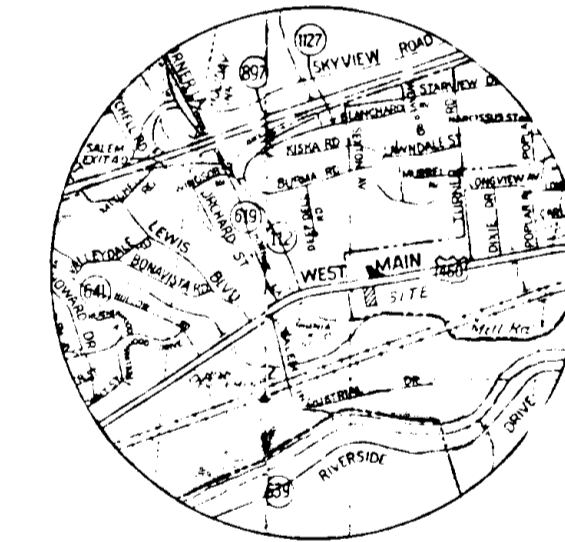
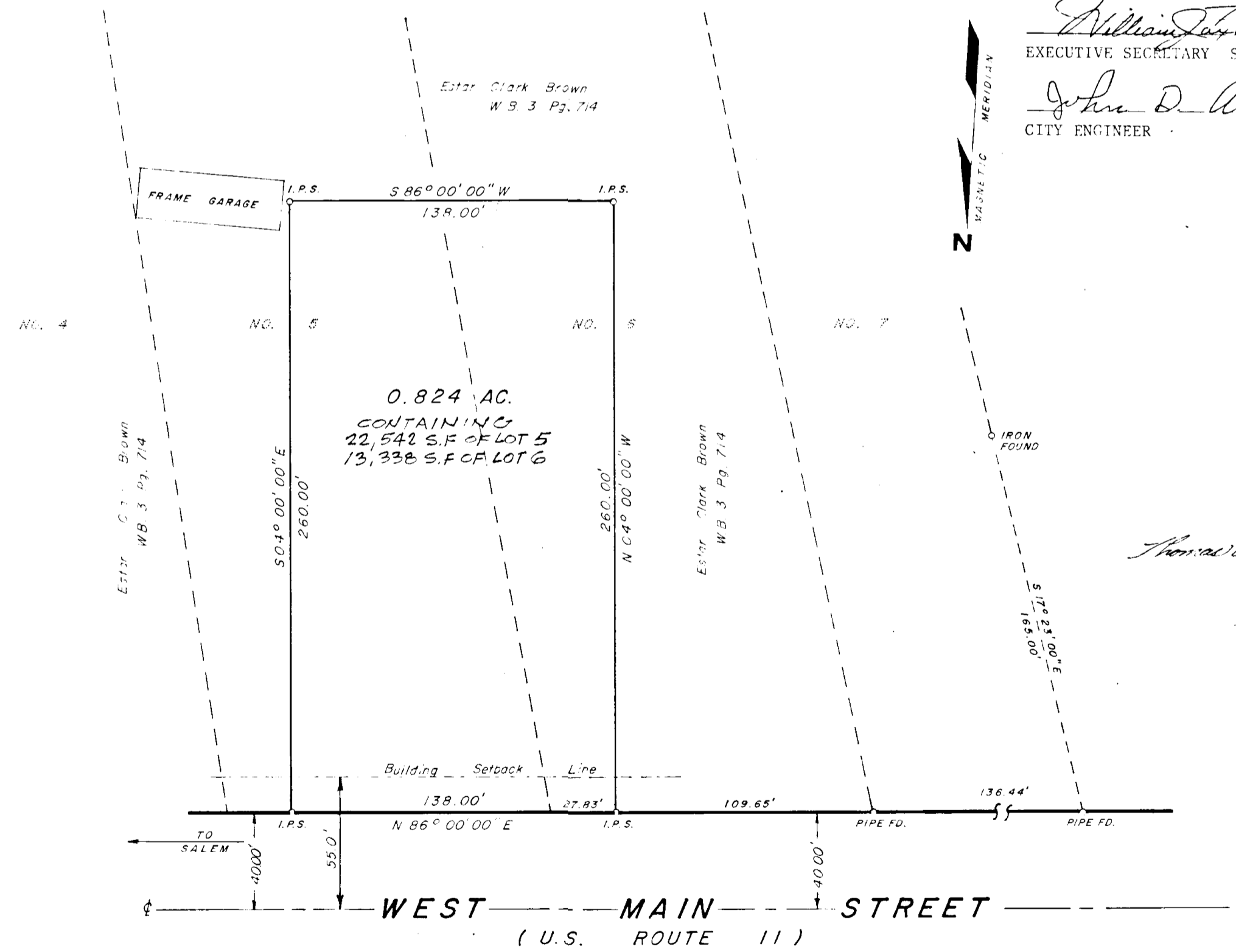

PLAT SHOWING
PORTION OF LOTS 5 & 6
OF THE
C. I. PRESTON-HOME
SUBDIVISION
SALEM, VIRGINIA

SCALE: 1" = 50' JULY 13, 1982

GUFFEY, HUBBELL, MCGHEE, P.C.
ENGINEERS SURVEYORS PLANNERS
FOREST, VIRGINIA